

TE.14 00/11

June 1, 2021

This instrument prepared by,  
or under the direction of,

  
Department of Transportation  
P. O. Box 607  
Chipley, FL 32428

Parcel 701.1  
Item/Segment No. 4436731  
Managing District 3  
S.R. No. 10 (U.S. 90)  
County Walton

**RESOLUTION 2021-17**

ON MOTION of <sup>Councilmember</sup> Commissioner K. Crystal, seconded by <sup>Councilmember</sup> Commissioner H. Ennis, the following Resolution was adopted:

WHEREAS, the State of Florida Department of Transportation proposes to construct or improve State Road No. 10 (U.S. 90), Financial Project No. 4436731, in Walton County, Florida: and

WHEREAS, it is necessary that certain lands now owned by DeFuniak Springs, Florida, be used temporarily by the State of Florida Department of Transportation: and

WHEREAS, said use is in the best interest of the City: and

WHEREAS, the State of Florida Department of Transportation has made application to said City to execute and deliver to the State of Florida Department of Transportation the attached temporary easement, or easements, in favor of the State of Florida Department of Transportation, for the purpose of constructing the project according to current construction plans, and said request having been duly considered.

NOW THEREFORE, BE IT RESOLVED by the Board of City Commissioners of DeFuniak Springs, Florida, that the application of the State of Florida Department of Transportation for a temporary easement, or easements, is for transportation purposes which are in the public or community interest and for public welfare; that a temporary easement, or easements, in favor of the State of Florida Department of Transportation, in DeFuniak Springs, Florida, should be drawn and executed by this Board of City Commissioners. Consideration shall be \$ 0.

BE IT FURTHER RESOLVED that a certified copy of this Resolution be forwarded forthwith to the State of Florida Department of Transportation at 1074 Highway 90, Chipley, Florida 32428.

STATE OF FLORIDA

CITY OF DEFUNIAK SPRINGS

  
Bob Campbell, Mayor

I HEREBY CERTIFY that the foregoing is a true copy of a Resolution adopted by the Board of City Commissioners of DeFuniak Springs, Florida, at a meeting held on the 13<sup>th</sup> day of September, 2021.



  
Maryanne Schader  
City Clerk  
Clerk, Board of City Commissioners  
DeFuniak Springs, Florida

CURVE DATA					
CURVE	T.B. BACK	DELTA	RADIUS	LENGTH	T.B. AHEAD
C1	S56°04'48"E	05°20'25" (LT.)	932.22'	86.89'(C)	S61°25'13"E
C4	S69°50'48"E	02°42'46" (LT.)	1,186.69'	56.18'(C)	S72°33'33"E
C5	N69°32'09"W	05°28'55" (RT.)	852.22'	81.54'(C)	N64°03'13"W
C7	S65°18'51"E	03°55'49" (LT.)	1,085.69'	74.47'(C)	S69°14'40"E
C8	S73°25'11"E	01°14'17" (LT.)	1,096.69'	23.70'(C)	S74°39'28"E
C9	N74°39'46"W	01°08'21" (RT.)	1,106.28'	21.99'(C)	N73°31'26"W
C10	S74°39'03"E	09°58'58" (LT.)	1,106.28'	192.75'(C)	S84°38'01"E
C11	N78°22'49"W	05°49'16" (RT.)	1,186.69'	120.56'(C)	N72°33'33"W
C12	N56°04'48"W	05°27'08" (LT.)	4,550.72'	433.04'(C)	N61°31'55"W

LINE TABLE		
LINE	BEARING	DISTANCE
L1	N33°55'12"E	5.00'(C)
L2	S33°55'12"W	5.00'(C)
L3	N56°04'48"W	10.05'(C)
L4	S33°55'12"W	5.00'(C)
L5	N33°55'12"E	5.00'(C)
L6	S33°55'12"W	5.00'(C)
L7	N33°55'12"E	6.50'(C)
L8	S33°55'12"W	6.50'(C)
L9	N57°06'24"W	97.74'(C)
L10	N36°11'28"W	13.36'(C)
L11	N33°55'12"E	5.01'(C)
L12	S23°50'07"W	12.04'(C)
L13	N10°56'38"E	30.38'(C)
L14	S65°30'50"W	23.02'(C)
L15	S86°42'37"W	38.06'(C)
L17	N24°40'25"E	20.09'(C)
L18	S05°41'11"W	21.73'(C)
L19	S15°20'32"W	9.98'(C)
L20	N05°41'11"E	10.17'(C)

LINE TABLE		
LINE	BEARING	DISTANCE
L21	N79°03'22"W	10.00'(C)
L22	S10°56'38"W	30.02'(C)
L23	S79°03'22"E	10.00'(C)
L24	N79°22'23"W	26.86'(C)
L25	S79°20'11"E	26.98'(C)
L26	S10°56'38"W	10.03'(C)
L27	S11°03'37"W	56.57'(C)
L28	S56°04'48"E	23.00'(C)
L29	N56°04'48"W	23.00'(C)
L30	N56°04'48"W	83.00'(C)
L31	S56°04'48"E	98.00'(C)
L32	N56°04'48"W	19.95'(C)
L33	N56°04'48"W	98.00'(C)
L34	S56°04'48"E	50.00'(C)
L35	N56°04'48"W	50.00'(C)
L36	N33°55'12"E	5.00'(C)
L37	N56°04'48"W	30.00'(C)
L38	N56°04'48"W	104.00'(C)
L39	N56°04'48"W	139.43'(C)
L40	S56°04'48"E	139.43'(C)
L41	S56°04'48"E	21.42'(C)

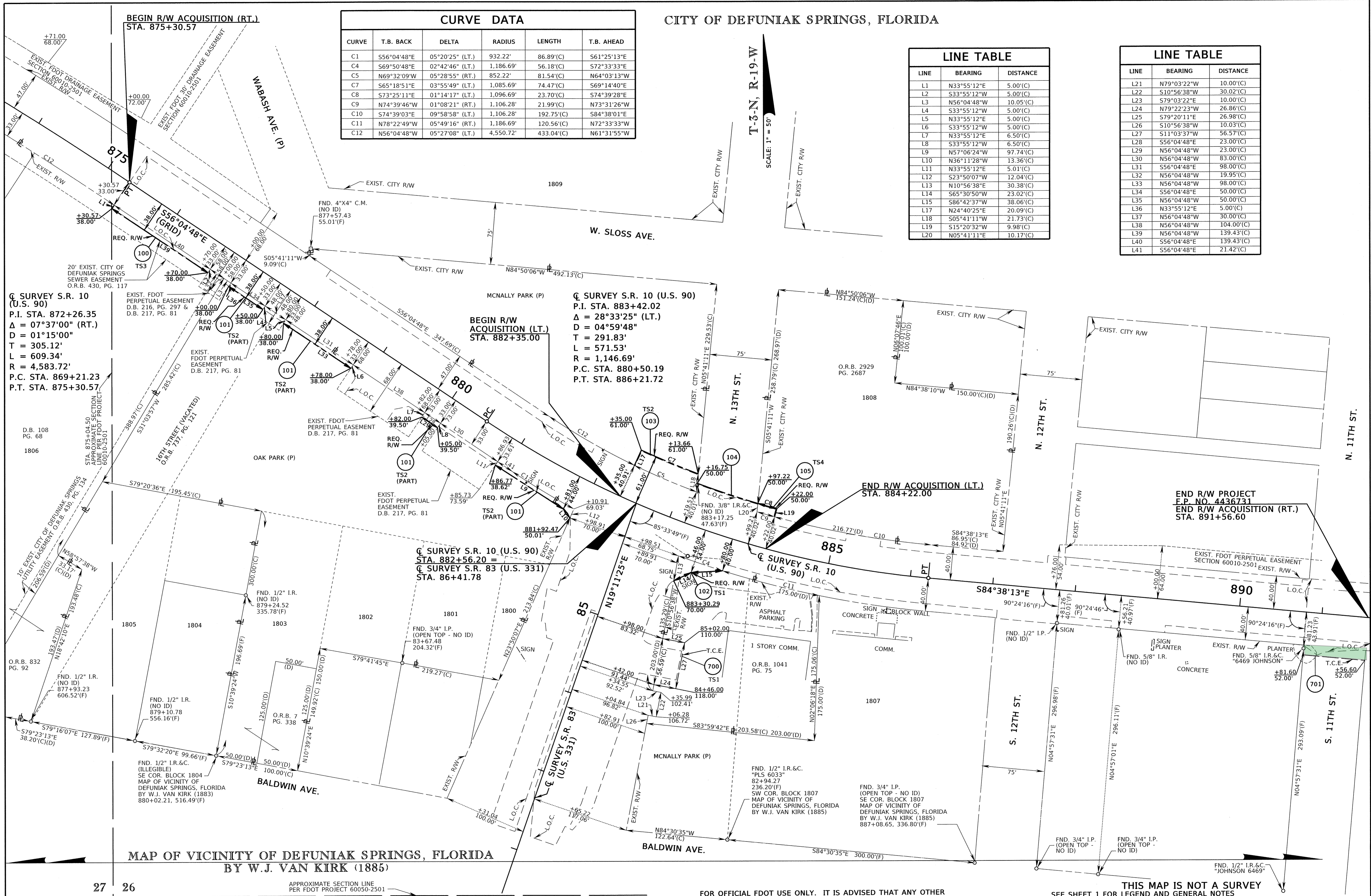

☉ SURVEY S.R. 10 (U.S. 90)  
P.I. STA. 872+26.35  
Δ = 07°37'00" (RT.)  
D = 01°15'00"  
T = 305.12'  
L = 609.34'  
R = 4,583.72'  
P.C. STA. 869+21.23  
P.T. STA. 875+30.57

☉ SURVEY S.R. 10 (U.S. 90)  
P.I. STA. 883+42.02  
Δ = 28°33'25" (LT.)  
D = 04°59'48"  
T = 291.83'  
L = 571.53'  
R = 1,146.69'  
P.C. STA. 880+50.19  
P.T. STA. 886+21.72

☉ SURVEY S.R. 10 (U.S. 90)  
STA. 882+56.20 =  
☉ SURVEY S.R. 83 (U.S. 331)  
STA. 86+41.78

END R/W ACQUISITION (LT.)  
STA. 884+22.00

END R/W PROJECT  
E.P. NO. 4436731  
END R/W ACQUISITION (RT.)  
STA. 891+56.60